INFOGRAFÍA CES

AFILIACIÓN
SECTOR SERVICIOS - CASTILLA Y LEÓN
JULIO 2019

Consejo Económico y Social de Castilla y León

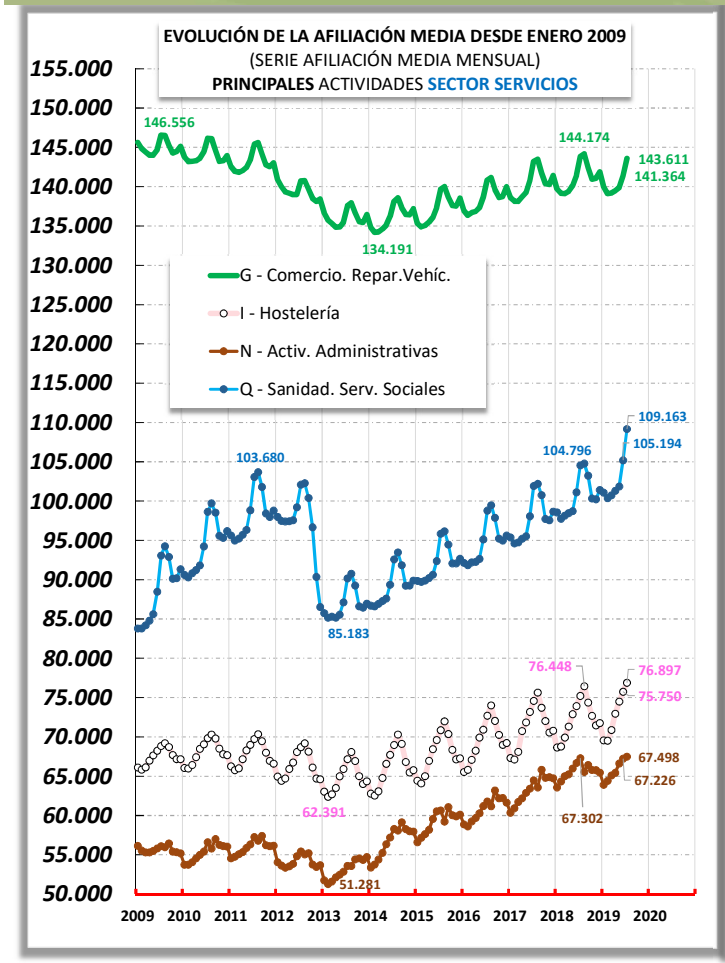

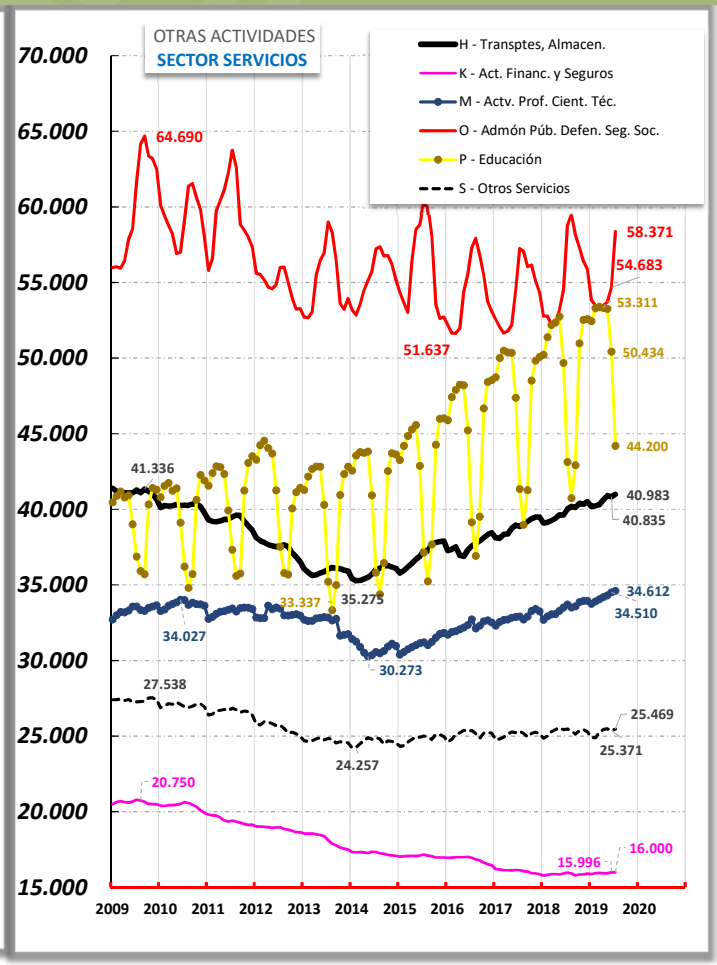

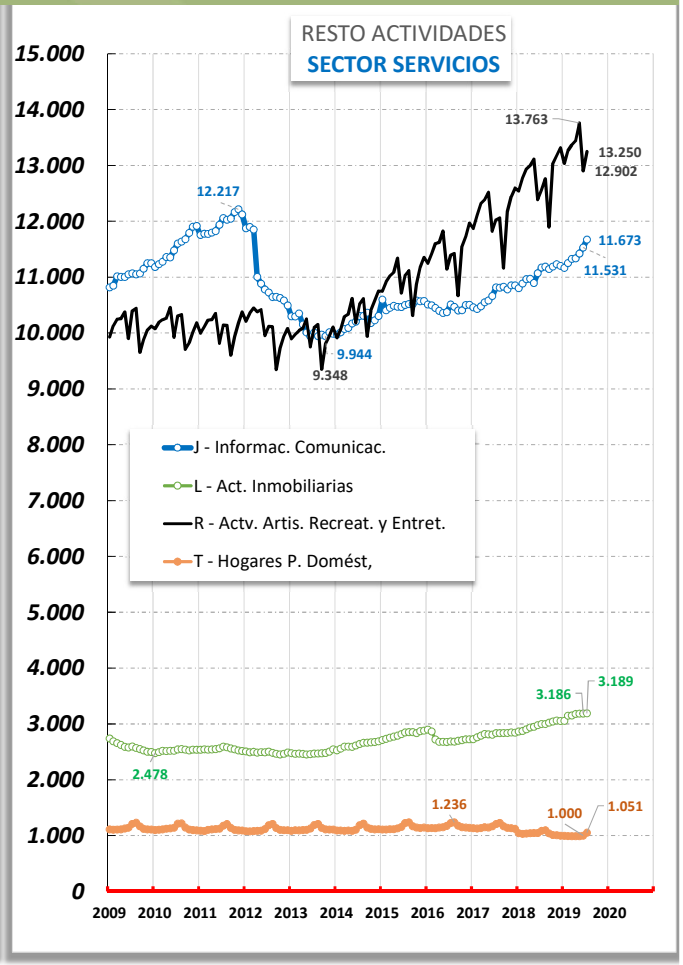

Fuente: Elaboración propia CES a partir de datos TGSS

2430

2 de agosto de 2019