INFOGRAFÍA
CES

AFILIACIÓN
SECTOR SERVICIOS - CASTILLA Y LEÓN
JUNIO 2019

Consejo Económico y Social de Castilla y León

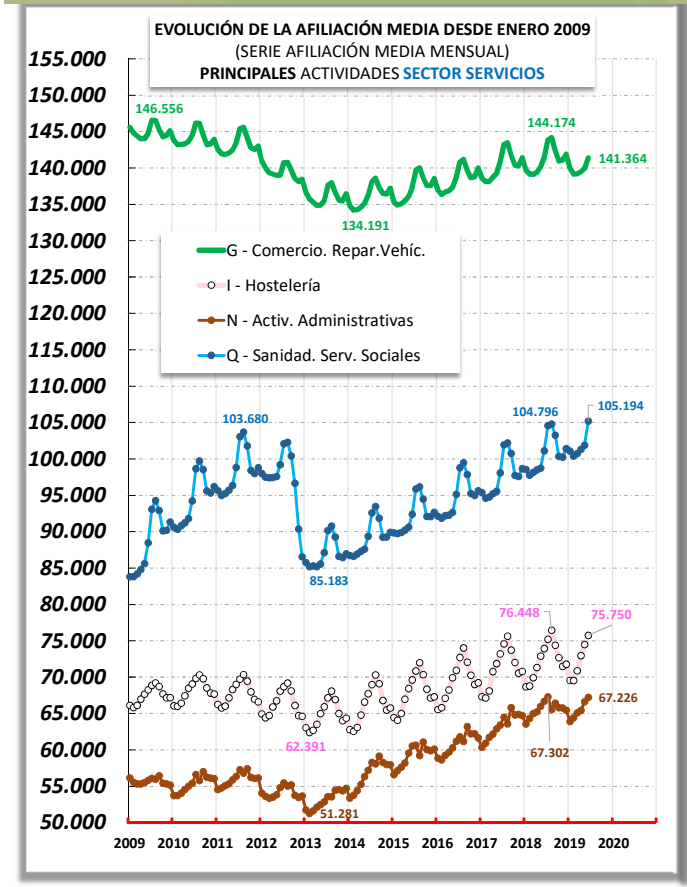

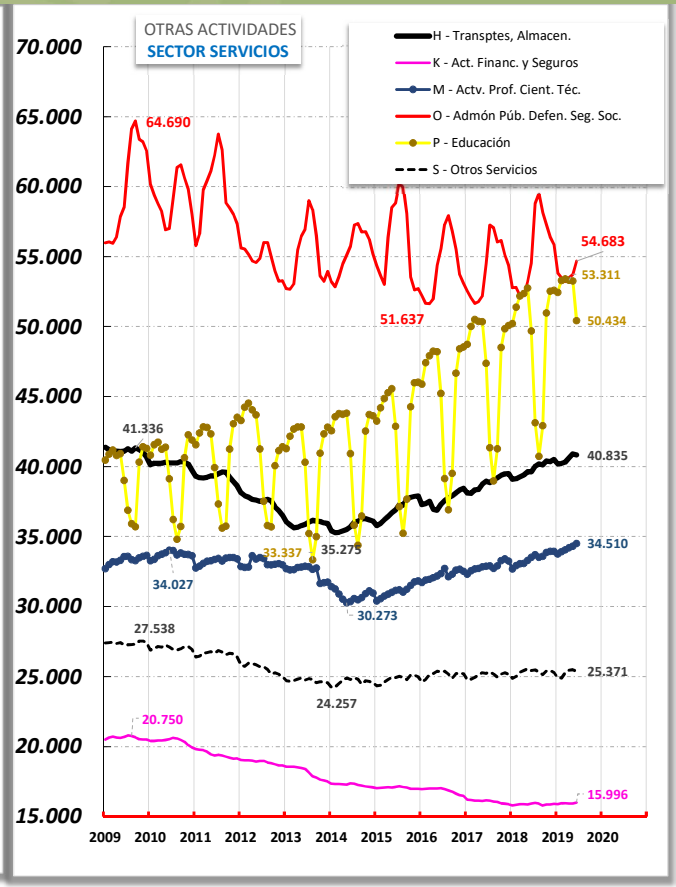

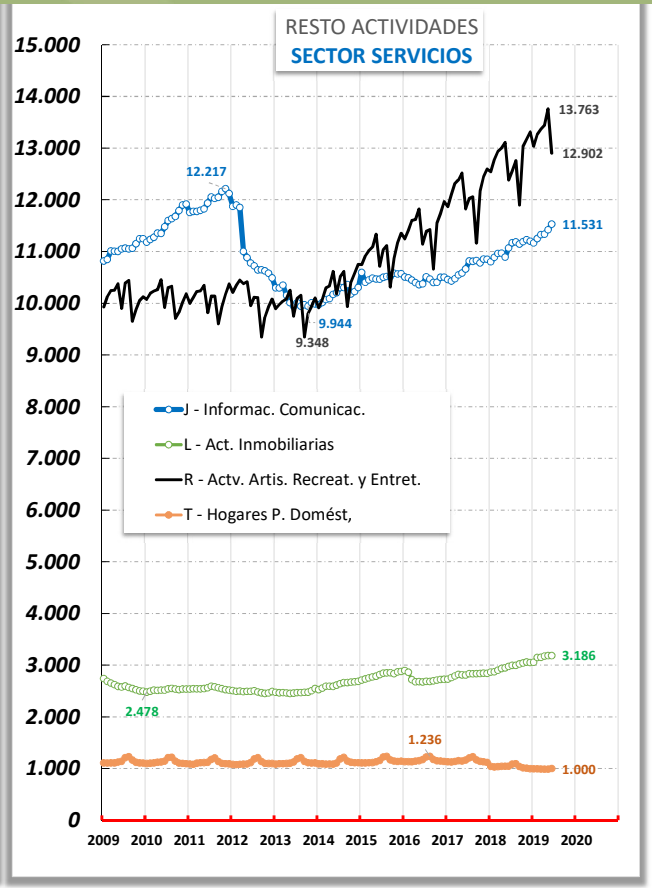

Fuente: Elaboración propia CES a partir de datos TGSS

2430

2 de junio de 2019