INFOGRAFÍA
CES

CUENTAS FINANCIERAS DE LA ECONOMÍA ESPAÑOLA
DEUDA POR SECTORES
TERCER TRIMESTRE 2018

Consejo Económico y Social de Castilla y León

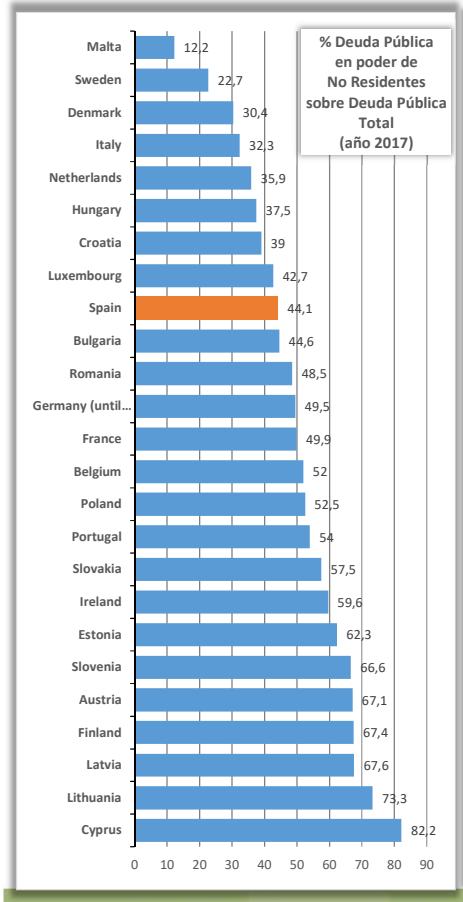

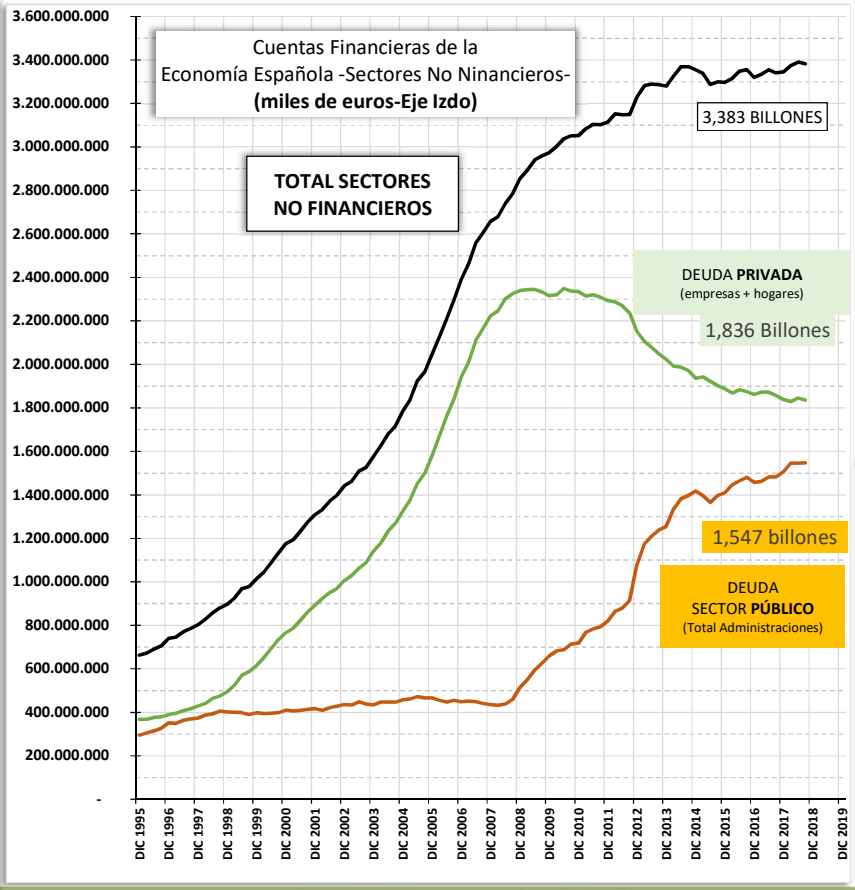

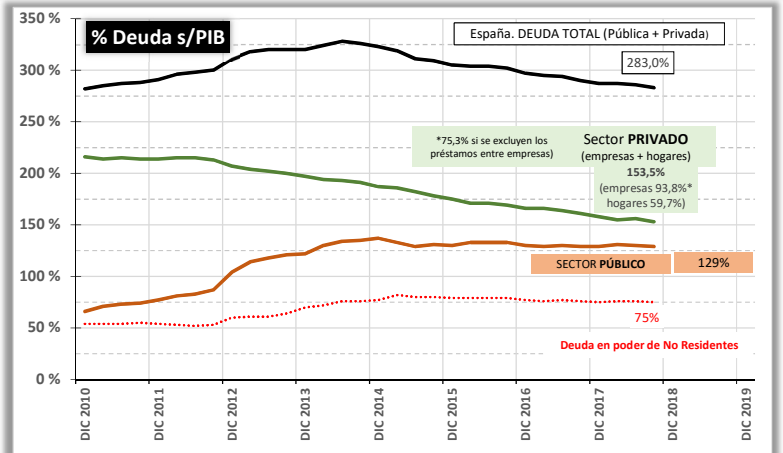

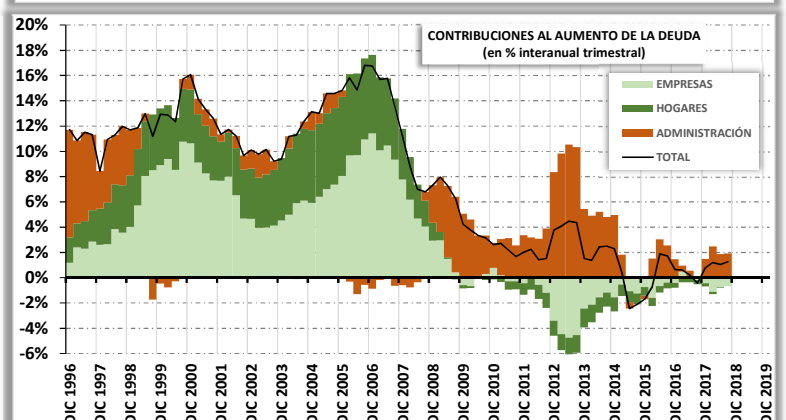

Fuente: Elaboración propia CES a partir de datos Banco de España y Eurostat

15 de enero de 2019